



Monitoring Station Data Sheet

Balla, County Mayo

Station Details

Site Name	Balla
County	Mayo
X,Y (ITM)	526523, 783887
Site ID	W53006
Monitoring Type	GSI NON-ACTIVE
URL	
Monitoring Period	21 Jun, 2017 - 14 Aug, 2018
Current Logger Datum	37.15 mAOD
Lowest Known Elevation	37.05 mAOD

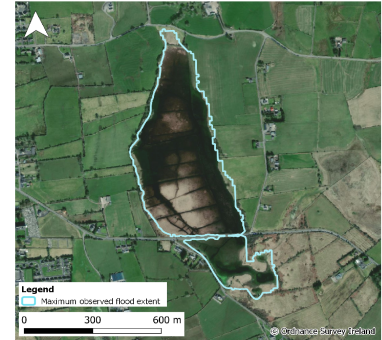

Peak Flood Observations

Details of the highest levels recorded by Geological Survey Ireland or external organisations (if available)

	GSI data	External data
Max Depth (m)*	2.29	
Max Stage (mAOD)	39.34	
Max Volume (m ³)	308,209	
Max Area (m ²)	330,268	
Date Occurred	28 Jan, 2018	

