



Monitoring Station Data Sheet

Roo West, County Galway

Station Details

Site Name	Roo West
County	Galway
X,Y (ITM)	538555, 702265
Site ID	W59038
Monitoring Type	GSI NON-ACTIVE
URL	
Monitoring Period	30 Nov, 2016 - 11 Sep, 2019
Current Logger Datum	10.35 mAOD
Lowest Known Elevation	10.2 mAOD

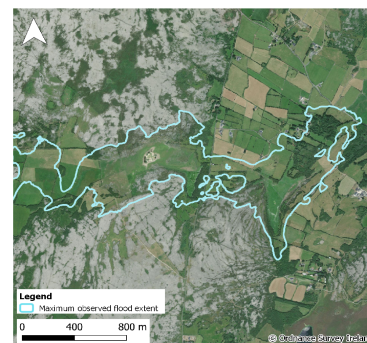

Peak Flood Observations

Details of the highest levels recorded by Geological Survey Ireland or external organisations (if available)

	GSI data	External data
Max Depth (m)*	5.71	
Max Stage (mAOD)	15.91	
Max Volume (m ³)	3,189,447	
Max Area (m ²)	1,185,649	
Date Occurred	30 Jan, 2018	

